

# Patient report

Bio-Rad                      DATE: 08/13/2019  
D-10                         TIME: 11:53 AM  
S/N: #DJ4I016123        Software version: 4.30-2  
Sample ID:                 10550195  
Injection date             08/13/2019 11:05 AM  
Injection #: 6              Method: HbA1c  
Rack #: ---                 Rack position: 3

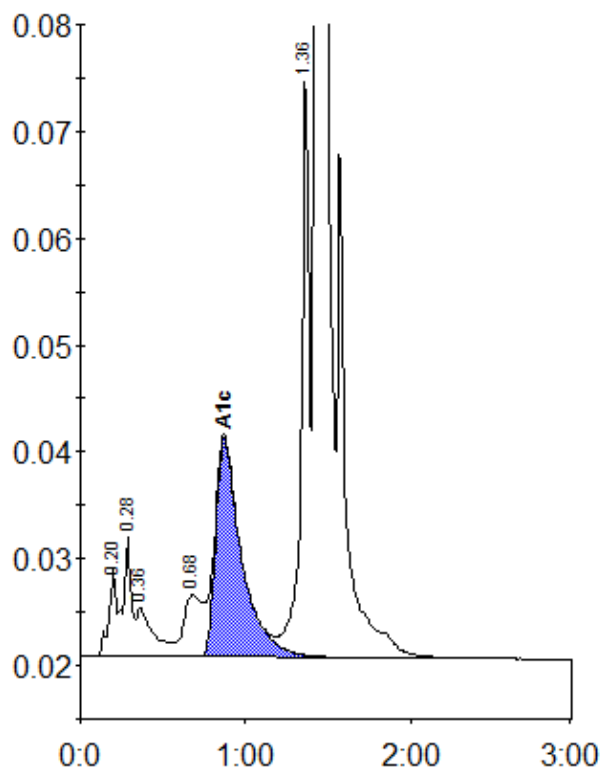

Peak table - ID: 10550195

Peak	R.time	Height	Area	Area %
A1a	0.20	8376	26145	1.0
A1b	0.28	11201	38405	1.4
Unknown	0.36	4624	32864	1.2
LA1c/CHb-1	0.68	5796	44787	1.6
A1c	0.87	20577	224735	10.8
P3	1.36	55316	190823	7.0
A0	1.43	683435	2178694	79.6
Total Area:			2736453	

Concentration:	%
A1c	10.8